

DO NOT SCALE

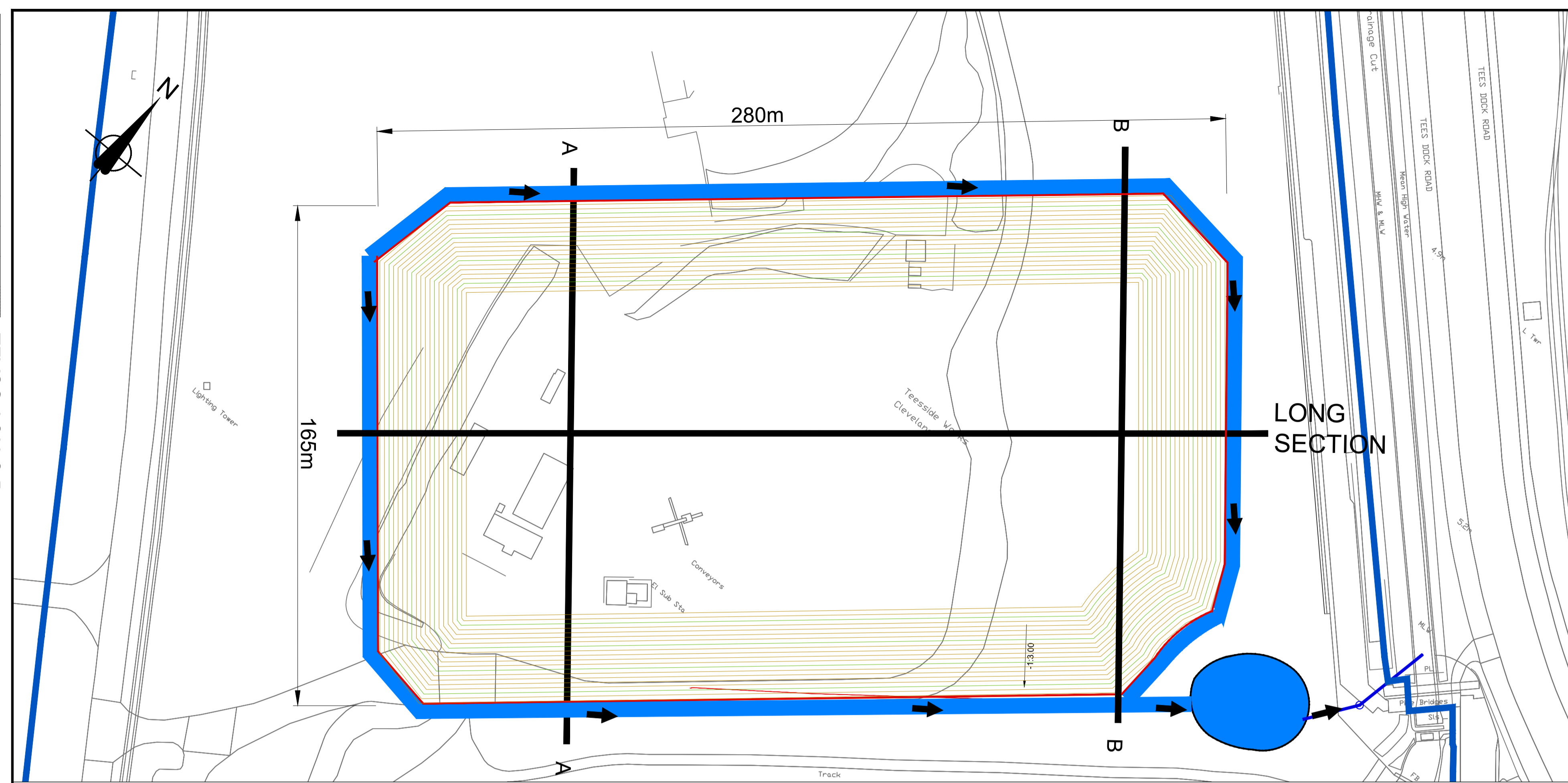

STOCK PILE 2 (REVISED)	
LOCATION	METALS RECOVERY LANDFILLS
LAND AREA (M ²)	45,654
AVERAGE STORAGE HEIGHT FROM EXISTING G.L. (M)	9.7
TOTAL VOLUME (M ³)	328,055

- NOTES**
- Do not scale from this drawing
 - Existing and stockpile levels shown are given in metres AOD
 - This drawing is to be read in conjunction with the following planning application drawings:
 - STDC-SCW-XX-PLA-0001-2
 - STDC-NEZ-WA-PLA-0001-6
 - STDC-SIZ-GP-PLA-0001-7
 - STDC-SIZ-LA-PLA-0001
 - STDC-SIZ-MR-PLA-0001-4
 - STDC-SIZ-SB-PLA-0001

- KEY**
- STDC Ownership
 - Proposed stockpile location
 - Major contours (2.5m intervals)
 - Minor contours (0.5m intervals)

Chainage m	Existing G.L. mAOD	Proposed Levels (m)
10,000	8.800	
20,000	8.800	10.982
30,000	8.800	14.315
40,000	8.800	17.648
50,000	8.800	18.500
60,000	8.800	18.500
70,000	8.800	18.500
80,000	8.800	18.500
90,000	8.800	18.500
100,000	8.800	18.500
110,000	8.800	18.500
120,000	8.800	18.500
130,000	8.800	18.500
140,000	8.800	18.500
150,000	8.800	18.500
160,000	8.800	18.500
170,000	8.800	18.500
180,000	8.800	18.500
190,000	8.800	18.500
200,000	8.800	18.500
210,000	8.800	18.500
220,000	8.800	18.500
230,000	8.800	18.500
240,000	8.800	18.500
250,000	8.800	18.500
260,000	8.800	18.500
270,000	8.800	16.619
280,000	8.800	13.286
290,000	8.800	9.952
300,000	8.800	
307,487	8.800	

METALS RECOVERY LONG SECTION
SCALE: H 1:500, V 1:250
DATUM: 5.000

Chainage m	Existing G.L. mAOD	Top of Stockpile mAOD
10,000	8.800	
20,000	8.800	11.671
30,000	8.800	15.003
40,000	8.800	18.335
50,000	8.800	18.500
60,000	8.800	18.500
70,000	8.800	18.500
80,000	8.800	18.500
90,000	8.800	18.500
100,000	8.800	18.500
110,000	8.800	18.500
120,000	8.800	18.500
130,000	8.800	18.500
140,000	8.800	18.500
150,000	8.800	17.613
160,000	8.800	14.281
170,000	8.800	10.948
180,000	8.800	
186,666	8.800	

SECTION A-A

Chainage m	Existing G.L. mAOD	Top of Stockpile mAOD
10,000	8.800	
20,000	8.800	10.242
30,000	8.800	13.574
40,000	8.800	16.906
50,000	8.800	18.500
60,000	8.800	18.500
70,000	8.800	18.500
80,000	8.800	18.500
90,000	8.800	18.500
100,000	8.800	18.500
110,000	8.800	18.500
120,000	8.800	18.500
130,000	8.800	18.500
140,000	8.800	17.957
150,000	8.800	15.615
160,000	8.800	13.575
170,000	8.800	11.218
180,000	8.800	8.800
186,666	8.800	

SECTION B-B

DRAFT

FOR PLANNING

Rev.	Date	Description	By	Chk'd	App'd
A	MAR 21	STOCKPILE FOOTPRINT REVISED	LCD	-	-

STDC
Teesside Management Offices,
Redcar, TS10 5GW
www.southteesdc.com



Project Title: **TEESWORKS**
The UK's largest industrial zone

Drawing Name: **METALS RECOVERY PROPOSED STOCK PILE 2 CONTOURS AND SECTIONS**

Drawn by: LCD Date: MAY 19
Checked by: DE Date: MAY 19
Approved by: JMC Date: MAY 19

Drawing Number: STDC-SIZ-MR-PLA-0003 Revision: **A**

Drawing Scale: 1:1,000/ AS STATED Page Size: **A1**

This map is based on Ordnance Survey material with the permission of Ordnance Survey on behalf of the Controller of Her Majesty's Stationery Office. © Crown copyright. Unauthorised reproduction infringes Crown copyright and may lead to prosecution or civil proceedings. STDC 010006003, 2021.