

SOUTH ELEVATION

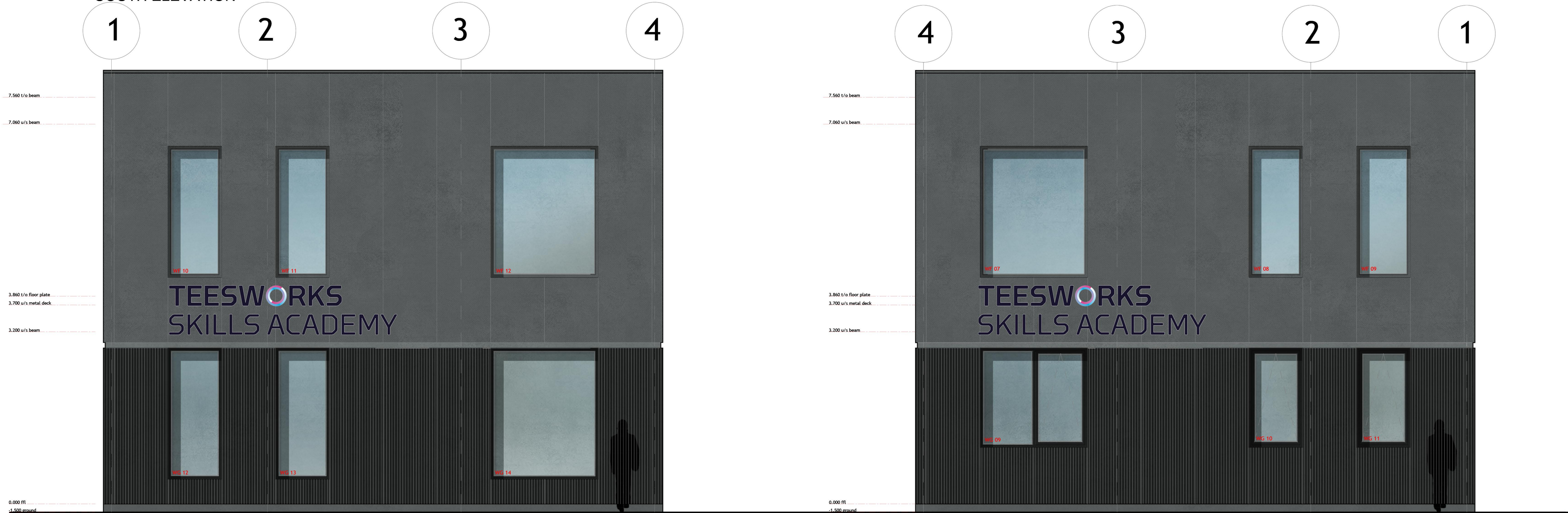

WEST ELEVATION

EAST ELEVATION

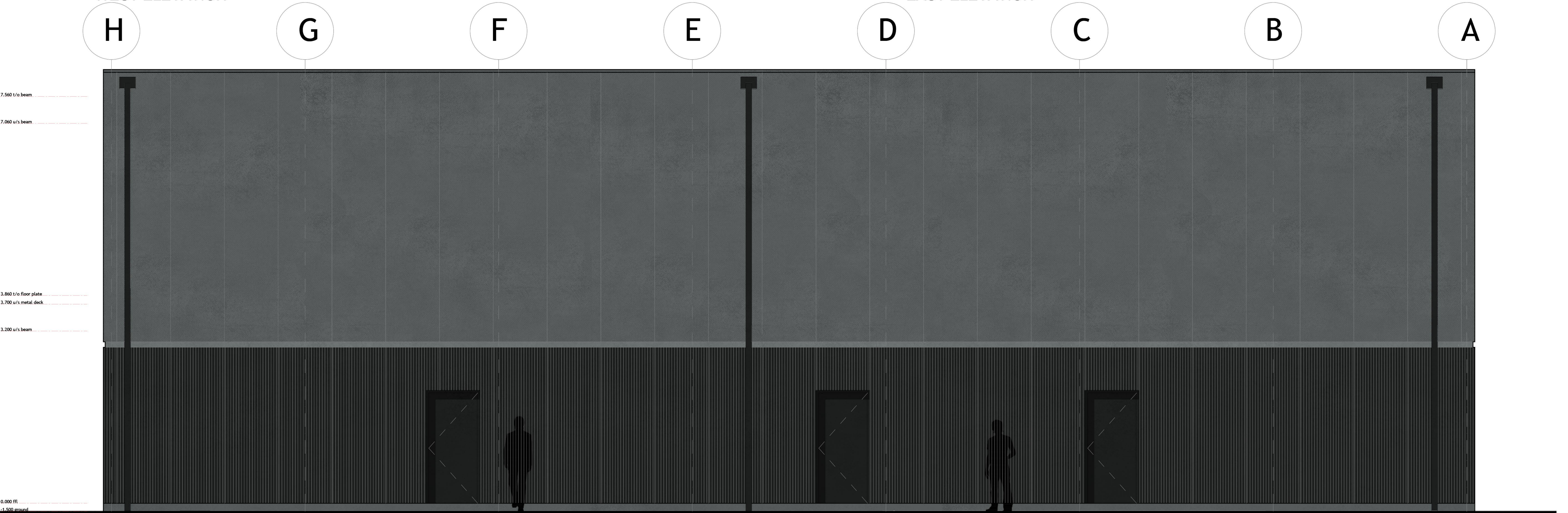

NORTH ELEVATION



Do not scale from this drawing. Only figured dimensions are to be taken from this drawing. The contractor must verify all dimensions on site before commencing any work or shop drawings. If this drawing exceeds the quantities taken in any way, POD NEWCASTLE LTD is to be informed before the work is initiated. Ordnance Survey information is used on POD NEWCASTLE LTD drawings. POD NEWCASTLE LTD is not responsible for the accuracy of dimensions relating to any Ordnance Survey data, or beyond the boundary of the licensed topographic survey data. Work within The Construction (Design and Management) Regulations 2015 is not to start until a Health and Safety Plan has been produced. COPYRIGHT © POD NEWCASTLE LTD. This drawing is Copyright and must not be reproduced in any format or media without written/ verbal consent of POD NEWCASTLE LTD.

REV	BY	DATE	NOTE
A	LC	06/10/21	WINDOW ALIGNMENT CHANGED FOLLOWING DESIGN TEAM MEETING
B	LC	08/10/21	WINDOW SCHEDULE REMOVED
C	LC	12/10/21	WINDOWS REMOVED TO REAR ELEVATION, WINDOWS AMENDED ON FACADES

ELEVATION MATERIALS

Ground Floor
Kingspan QuadCore KS1000 EB Euro Box
- Black Grey RAL 7021



First Floor
Kingspan QuadCore KS1000 FL Flat
- Greyrock KC100



TOFFEE FACTORY | NEWCASTLE UPON TYNE | NE1 2DF | 0191 495 7700 | INFO@PODNEWCASTLE.CO.UK

SOUTH TEES, REDCAR
DORMAN POINT TRAINING FACILITY

ELEVATIONS AS PROPOSED

CLIENT: TEESWORKS		STATUS: PLANNING		
SCALE: 1:50	SHEET SIZE: A1	DATE: 09:21	OWN BY: LC	CHECKED BY: MEC
PROJECT NO: 1446-TEE		DRAWING NO: P-30.01		REVISION: C