

Gatehouse Rear Elevation
Scale 1:50

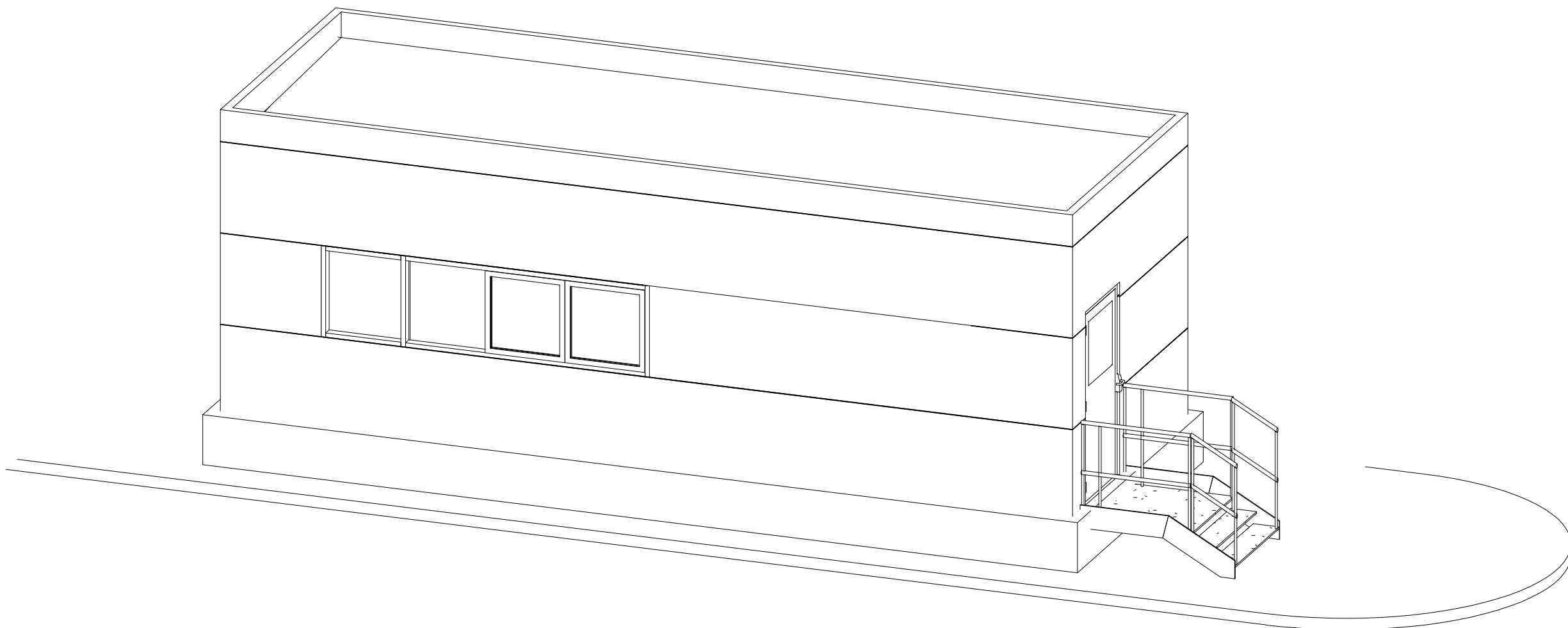

Gatehouse Perspective View

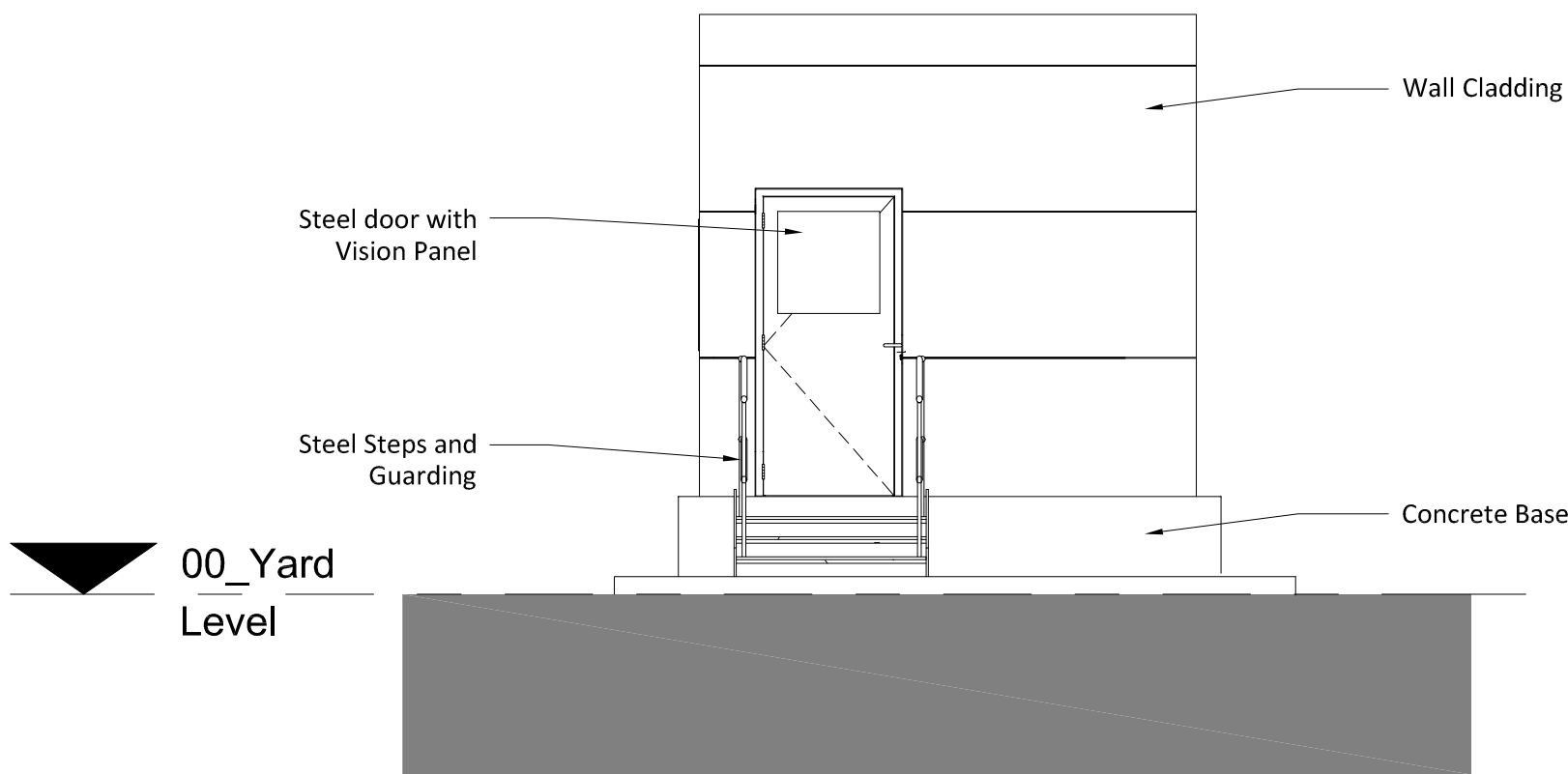

Gatehouse End Elevation showing Access Door
Scale 1:50

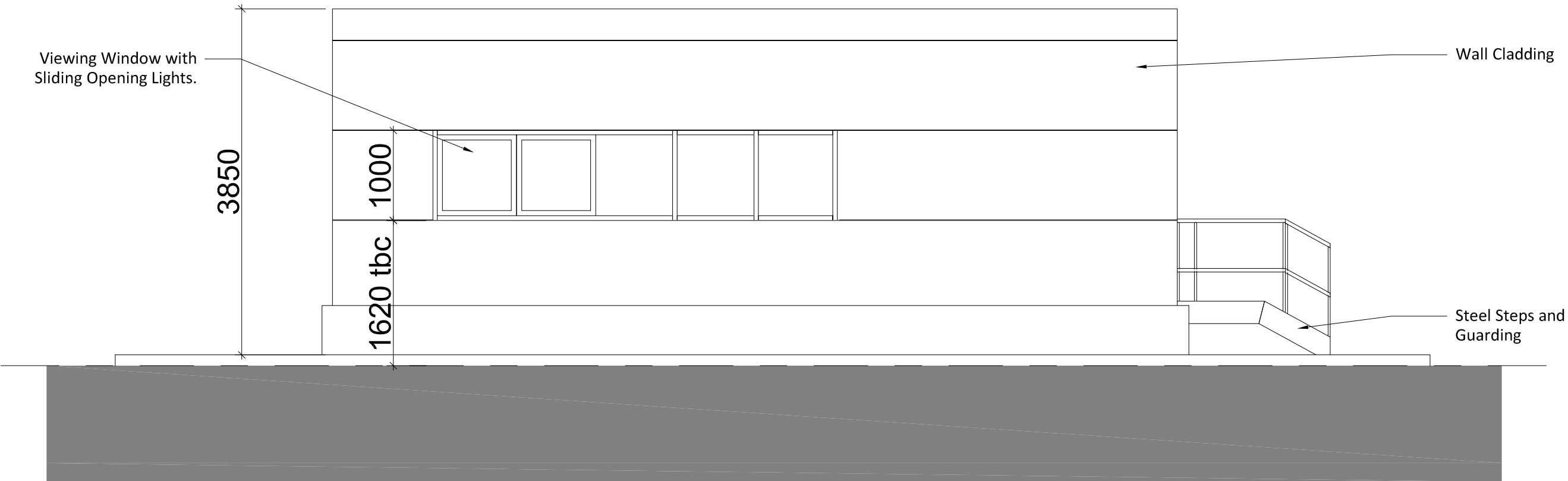

Gatehouse Front Elevation showing Viewing Windows
Scale 1:50

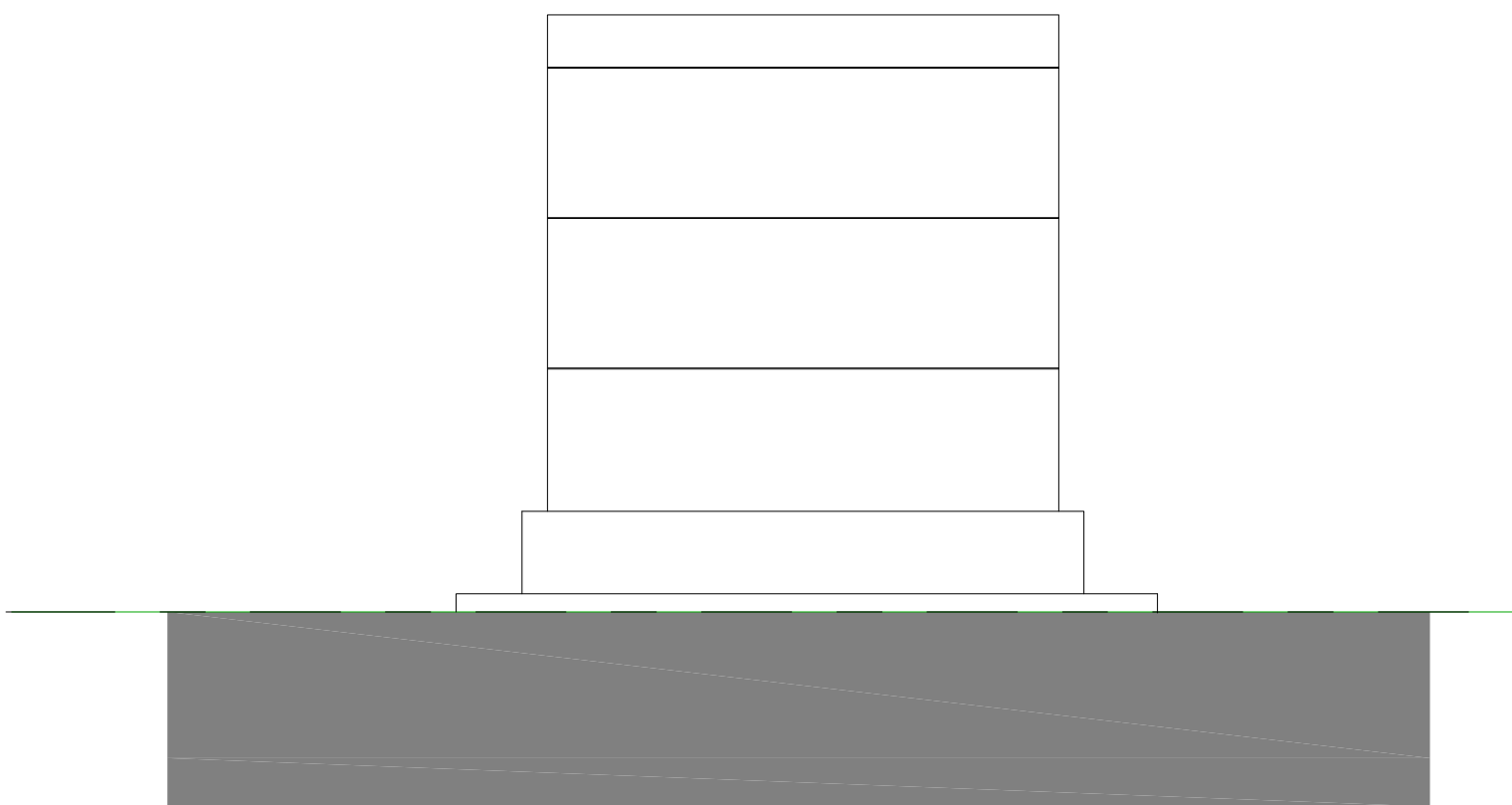

Gatehouse Front Elevation
Scale 1:50

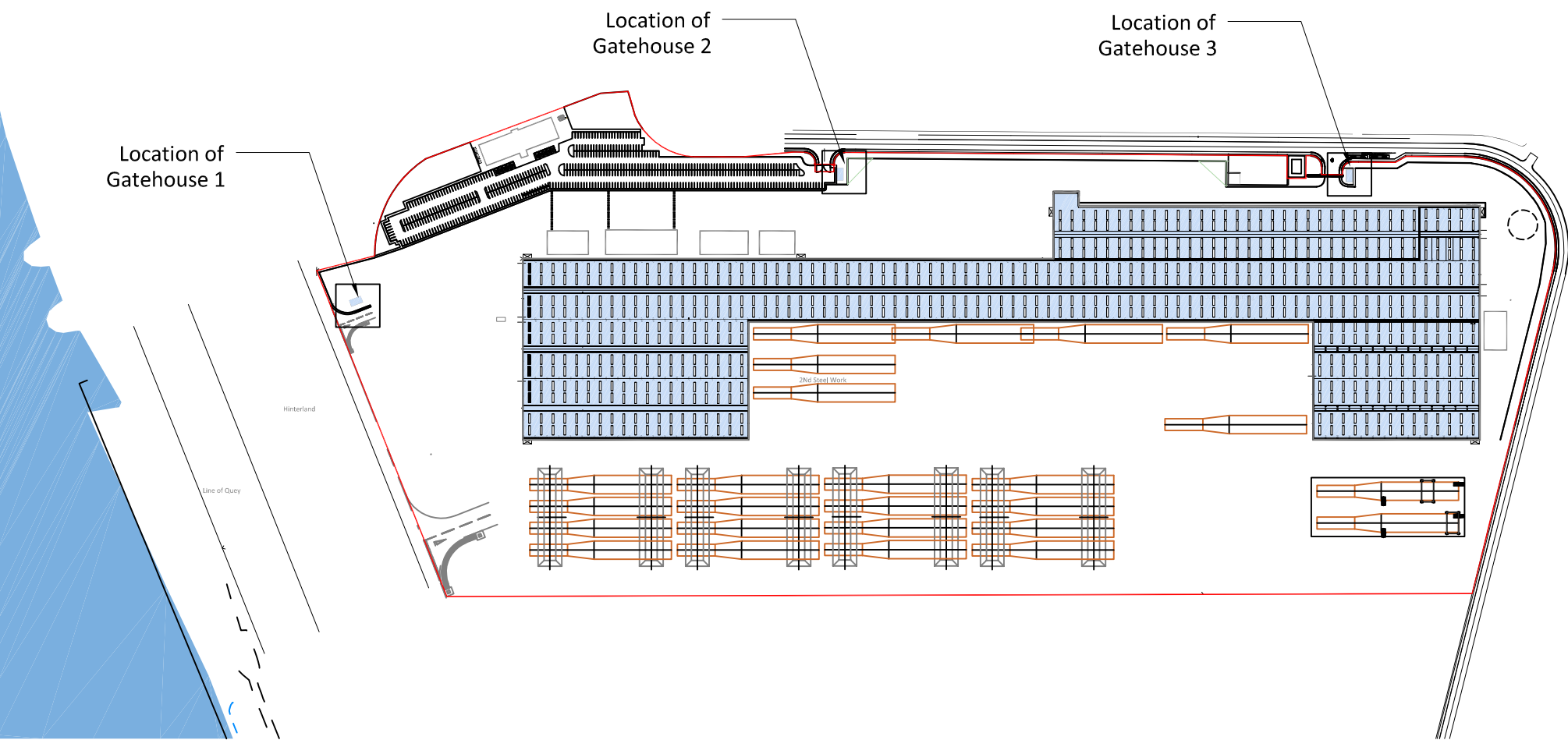
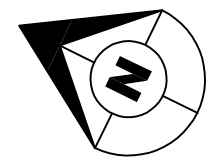

Plan showing Locations of Gatehouses
Scale 1:5000

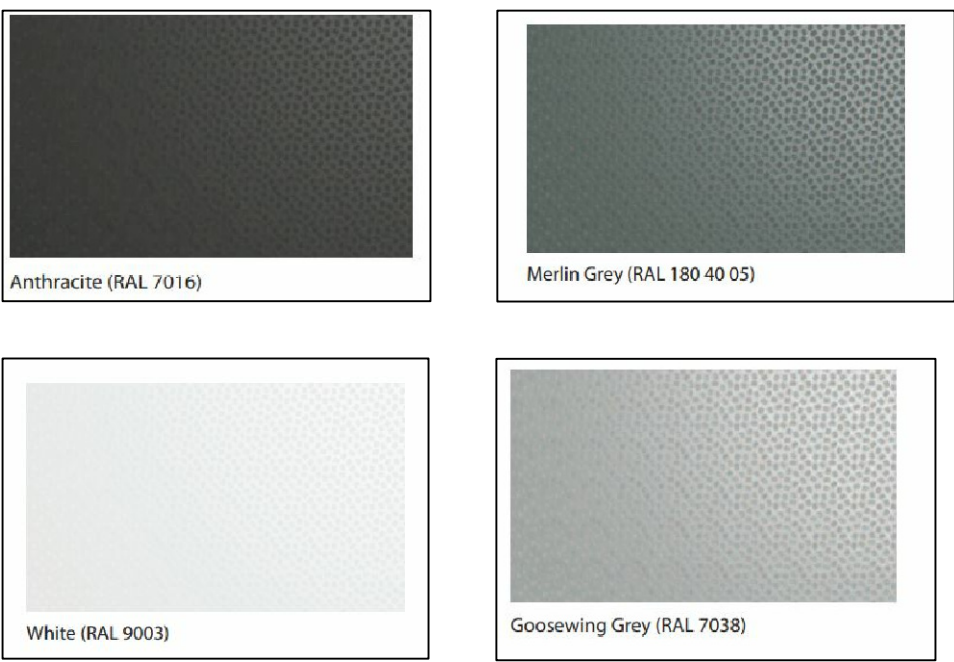

Gatehouse Material Colours Swatch.

Note all Gatehouses are to match the material specification of the Main Monopile Facility and its surrounding Ancillary Buildings.

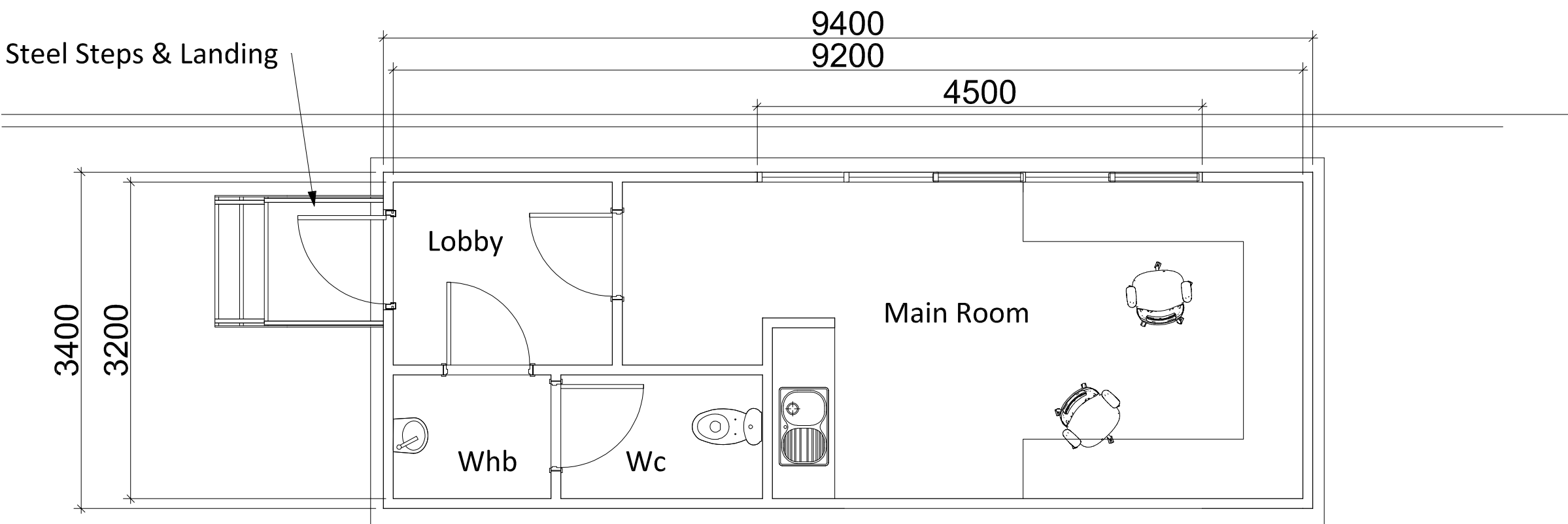

Gatehouse Floor Plan
Scale 1:50

Do not scale this drawing
ashton smith to be notified of discrepancies in figured dimensions
Contractors must check all dimensions from site
This drawing is copyright and is for use on this site only
This drawing is to be used solely for information as entitled
For other information refer to the latest revision of any cross referenced drawing



LOCATION PLAN:

REV	DATE	DESCRIPTION	LD	RB
P1	25/03/2022	PLANNING ISSUE		

PROJECT TITLE SeAH STDC South Bank Monopile Manufacturing Facility					
DRAWING TITLE Gatehouse Buildings, Plans Elevations & Perspective View					
RIBA STAGE	STATUS			DRAWN BY	CHECKED BY
N/A	PLANNING			NJB	RB
SHEET	SCALE	DATE	SUITABILITY	REVISION	
A1	1 : 50&5000	25/03/2022	S0	P1	
DRAWING NO. SEAH - ASA - 00 - G1.ZZ - D - A - 0027 (S0 - P1)					

CLIENT	
Ashton Smith, Belvedere House, 2 Victoria Avenue, Harrogate, North Yorkshire, HG1 3EL Tel: 01423 522882 Fax: 01423 505104 www.ashtonsmith.co.uk	